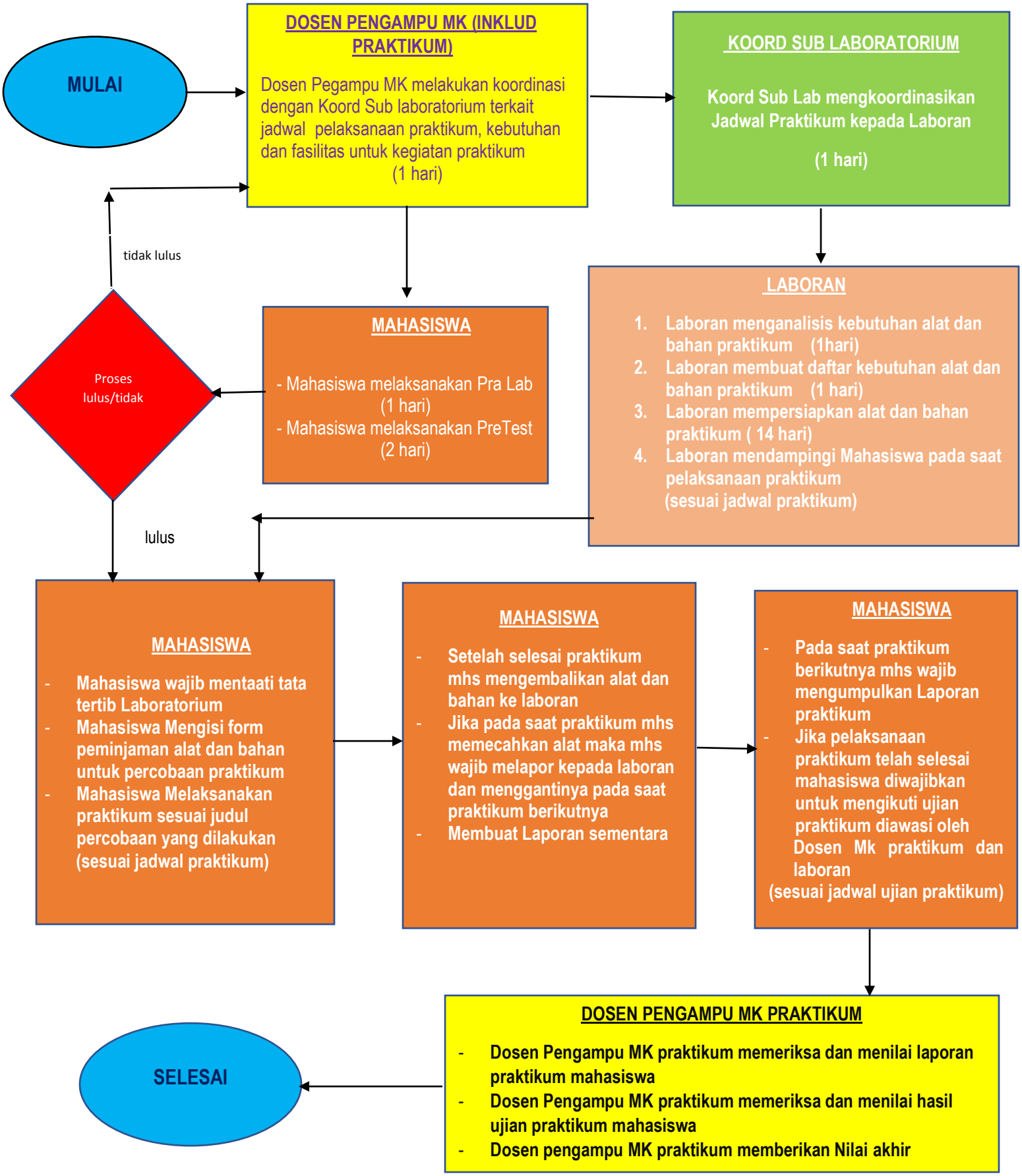FLOW CHART PENGGUNAAN LABORATORIUM BERBASIS PEMBELAJARAN JURUSAN FISIKA